

Max operating pressure: 3 bar  
 Max operating temperature: 90 °C  
 Factory precharge\*: 1±0,2 bar  
 Nominal volume: 8 litres  
 Colour: Silver

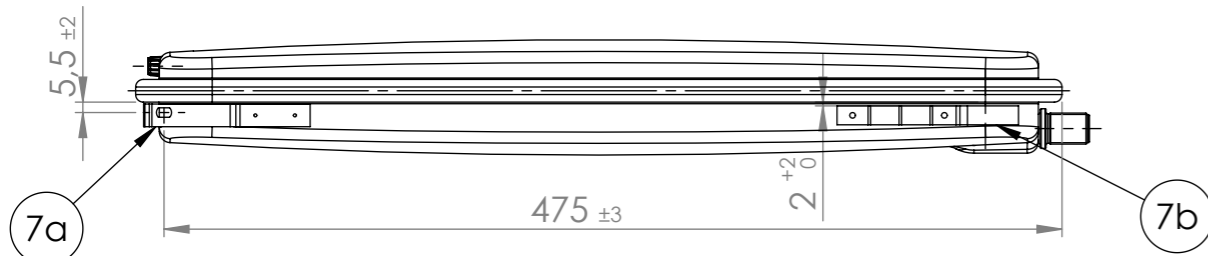
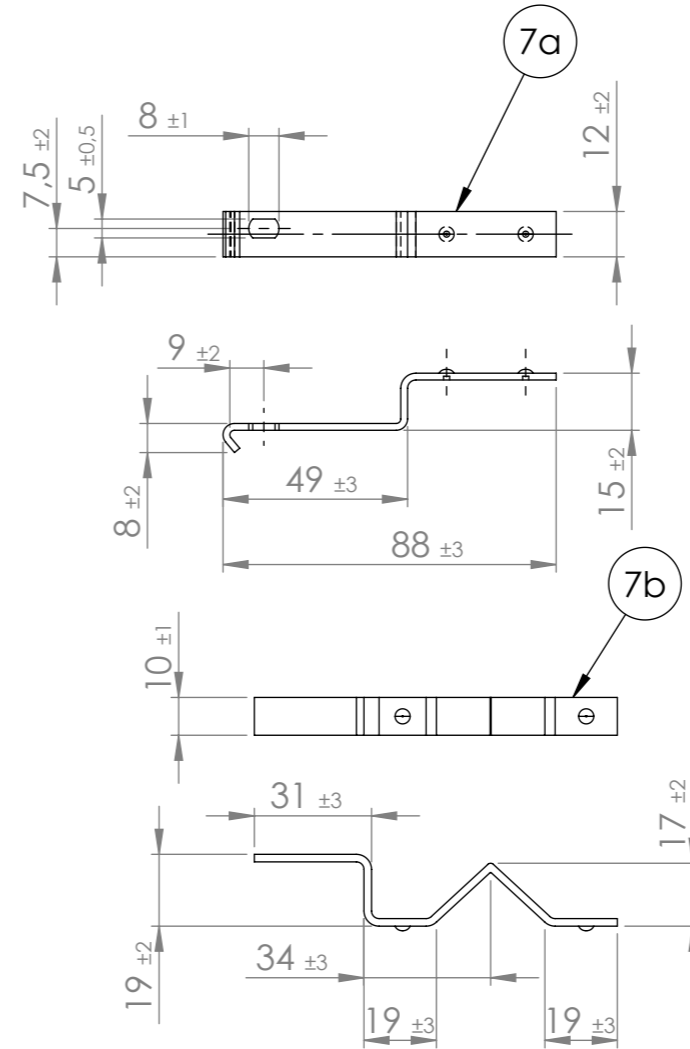
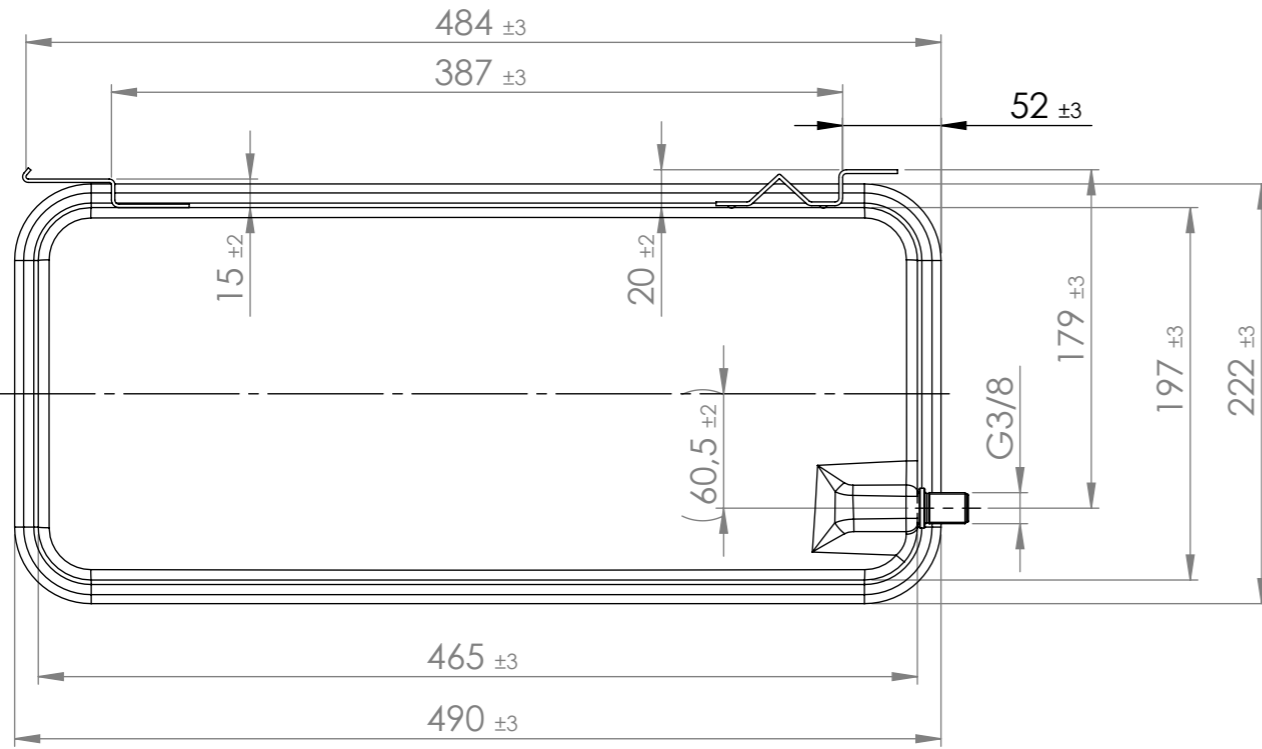
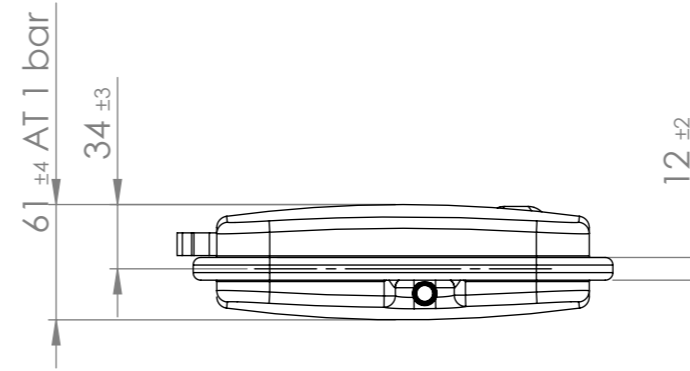
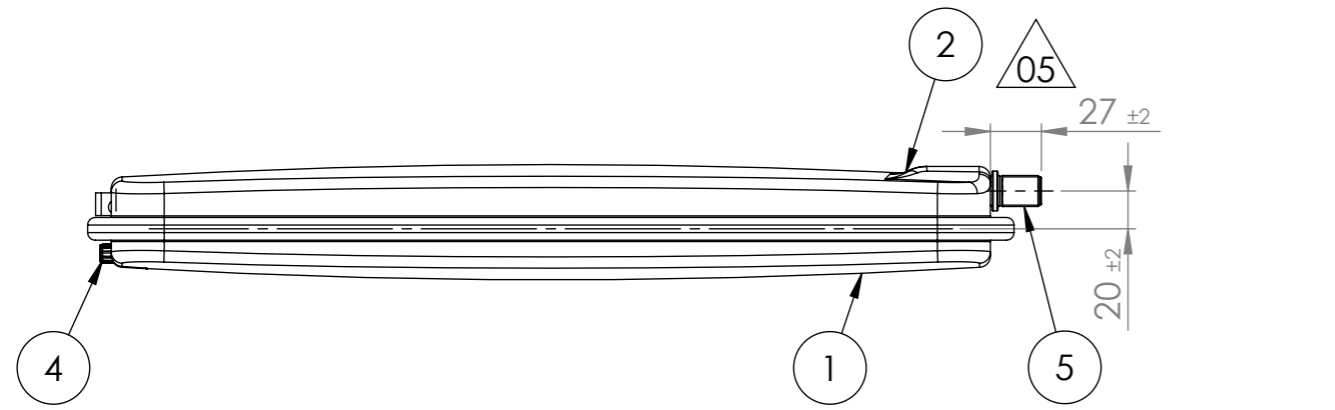

Rev.	Descrizione	Data
00	Issued for construction - PRELIMINARY	09/04/2013
01	Added brackets, position of connection - PRELIMINARY	19/04/2013
02	Bracket position 52±3(was 76±3) - PRELIMINARY	31/05/2013
03	Brackets mirror	11/09/2013
04	Label capacity & label side	17/09/2013
05	Resistance welding zink coated threaded nozzle	16/05/2016

**DRAWING FOR APPROVAL**  
 PLEASE RETURN THIS DRAWING WITH YOUR COMPANY STAMP, SIGNATURE AND DATE. AFTER YOUR APPROVAL WE WILL BE PROCEEDING WITH SUPPLIES AND PRODUCTION.

1	UPPER HEAD	1
2	DOWNER HEAD	1
3	MEMBRANE	1
4	PRECHARGE VALVE	1
5	THREADED NOZZLE	1
6	SELF-ADHESIVE LABEL	1
7	BRACKET	2
Pos.	Denomination	Q.ty



DENOMINATION  
**OEM-PRO  
 EXPANSION VESSEL  
 8L**

DRAWING N°		SCALE	MATERIAL
490x222		1:4	-
DRAWN	DATE	Signature	
GIBIN G.	16/05/2016	Signature	
CHECKED	DATE	Signature	
ZOCCARATO L.	16/05/2016	Signature	
APPROVED	DATE	Signature	
S.ri BENETTOLO	16/05/2016	Signature	

CODE	1310000805
This drawing is the property of company Zilmet S.p.a. All rights reserved.	
A3	

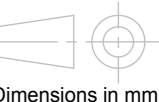

Dimensions in mm